The ELIXIR-UK Training Club: Building Skills and Expanding Opportunities

Katarzyna Kamieniecka[1], Khaled Jumah[1], Xenia Perez-sitja[2], Urmi Trivedi[3], Wendi Bacon[4], Krzysztof Poterlowicz[1]

Overview

The ELIXIR-UK Training Club actively enhances training support across ELIXIR-UK member organizations. Through regular meetings, it fosters a collaborative environment for improving training initiatives and facilitating knowledge exchange.

Galaxy Training Network and Accessibility
Helena Rasche
12-06-2023

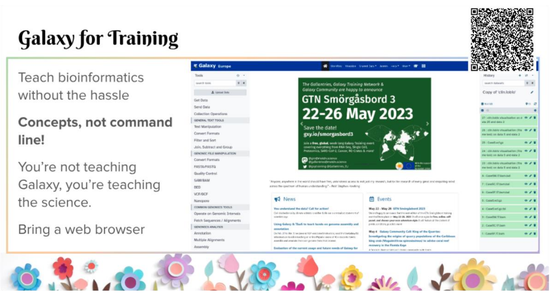

Enhancing Biomedical Research with Bioconductor Training
Maria Doyle
18-03-2024

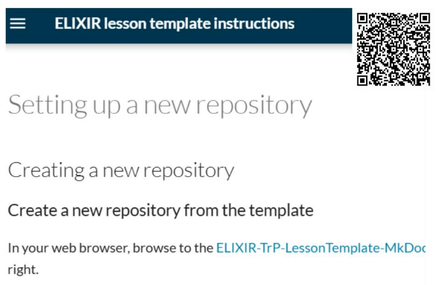

The ELIXIR-GOBLET Train-the-Trainer: Program and Courses
Patricia Palagi
25-11-2024

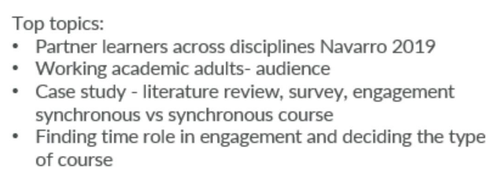

Make like a Snake! A Learning Path for Reproducible and Shareable Analysis
Tim Booth
24-02-2025

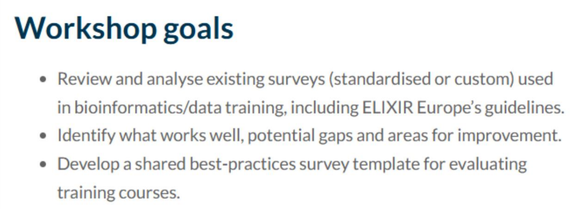

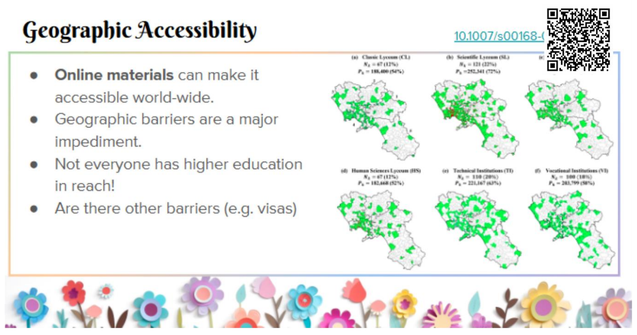

Teaching with Galaxy and the GTN
Saskia Hiltemann
18-12-2023

And a support site - https://support.bioconductor.org

- Developer mailing list
- Bioconductor Slack.

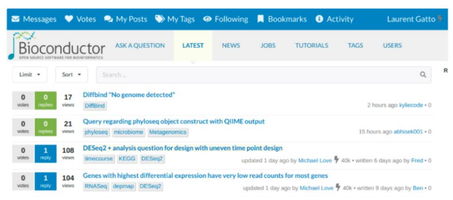

ELIXIR Training Lesson Template
Geert vanGeest
03-06-2024

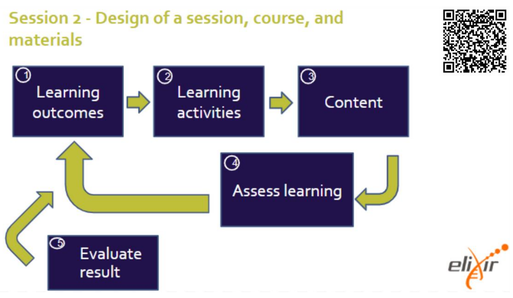

Time over Motivation: Engagement in Synchronous vs Asynchronous Courses
Matthew Gemmel
27-01-2025

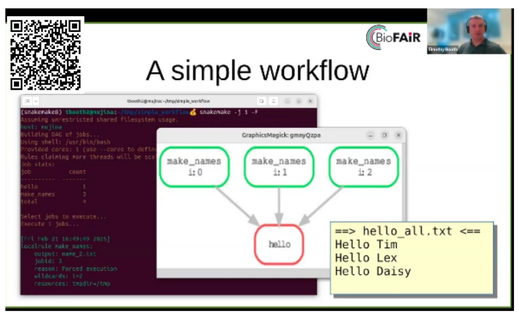

Designing Effective Surveys for Training Evaluation
Wendi Bacon
24-03-2025

Approach

- Foster Collaboration & Knowledge Exchange
- Expand & Diversify Audience Engagement
- Enrich Learning through Expert-Led Content

Benefits

- Improved trainer competence and confidence
- Expansion of a peer-support network
- Accelerated access to FAIR learning resources

Achievements

✓ Conducted 24 workshops in 2024
✓ Engaged 300+ participants
✓ Developed 40+ reusable training materials openly shared via TeSS

Krzysztof Poterlowicz — University of Bradford
Wendi Bacon — The Open University
Urmi Trivedi — University of Edinburgh
Alexia Cardona — University of Cambridge
Sara Morsy — University of Bradford
Matthew Gemmell — University of Liverpool

Join the Community

the ELIXIR-UK Training Club aims to support training in ELIXIR-UK member organisations.

- Monthly Zoom meetings
- Slack channel: #club-training (https://elixir-uknode.slack.com)

Contact:
elixir.node.uk@gmail.com

Affiliations:
[1]University of Bradford, [2]Earlham Institute, [3]University of Edinburgh, [4]The Open University

UNIVERSITY of BRADFORD · THE UNIVERSITY of EDINBURGH · Earlham Institute · The Open University · elixir · ELIXIR ALL HANDS 2025